

Work for This year (2010)

1. Soak Away

See plans below.

We will need to inform Water Authority and they will come to inspect the work as it progresses.

Vent-pipe by side of house.

Re-route pipe from grate at back door into (yellow) soak-away pipe.

2. Hot Water Cylinders

Replace hot water heater in cupboard downstairs with hot water cylinder upstairs (in chimney?).

3. Windows Upstairs

4. New (small) Roof – back of house – grey slates

5. Electricity

Luke (French electrician) will do the work, but he may need information from Krzysztof about existing electricity wires.

Next Year (2011):

1. Roof over the entire house

Slates

Water insulation

Heat Insulation 2 x 80? (See Pierre)

Bardage

Edges of roof to 'appear' not to be as 'thick' as the main part of the roof.

2. Inside upstairs

3. Water Tank at source

Principal of the Filter System, (Soak Away)

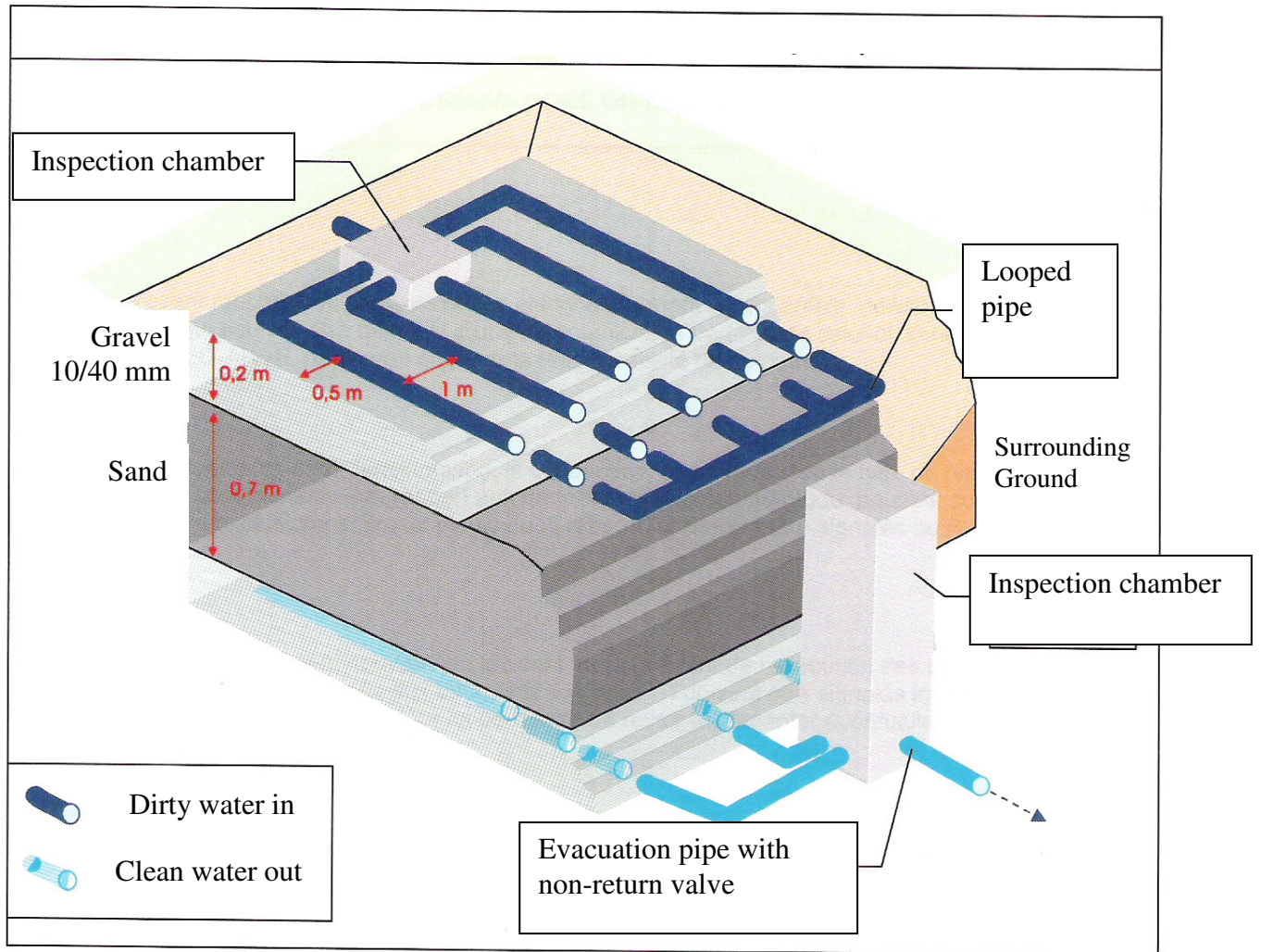

New Soak Away (Drain)

The new soak away is to go at the front of the house, where the pile of wood is now.

Outlet pipe to be taken to the small stream by the side of our house near where the temporary electricity cable crosses the stream

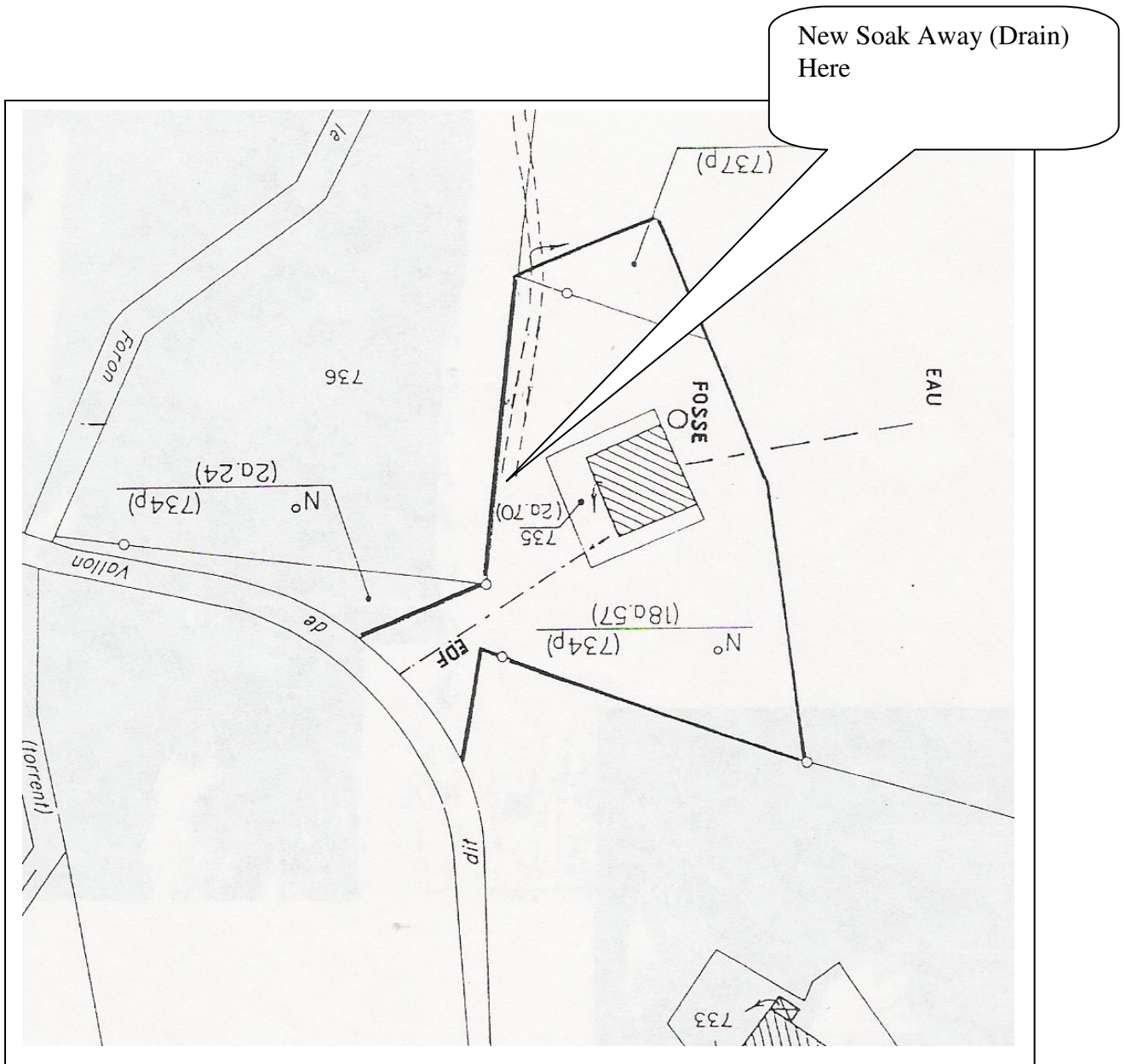

Plan of the Front of the House:

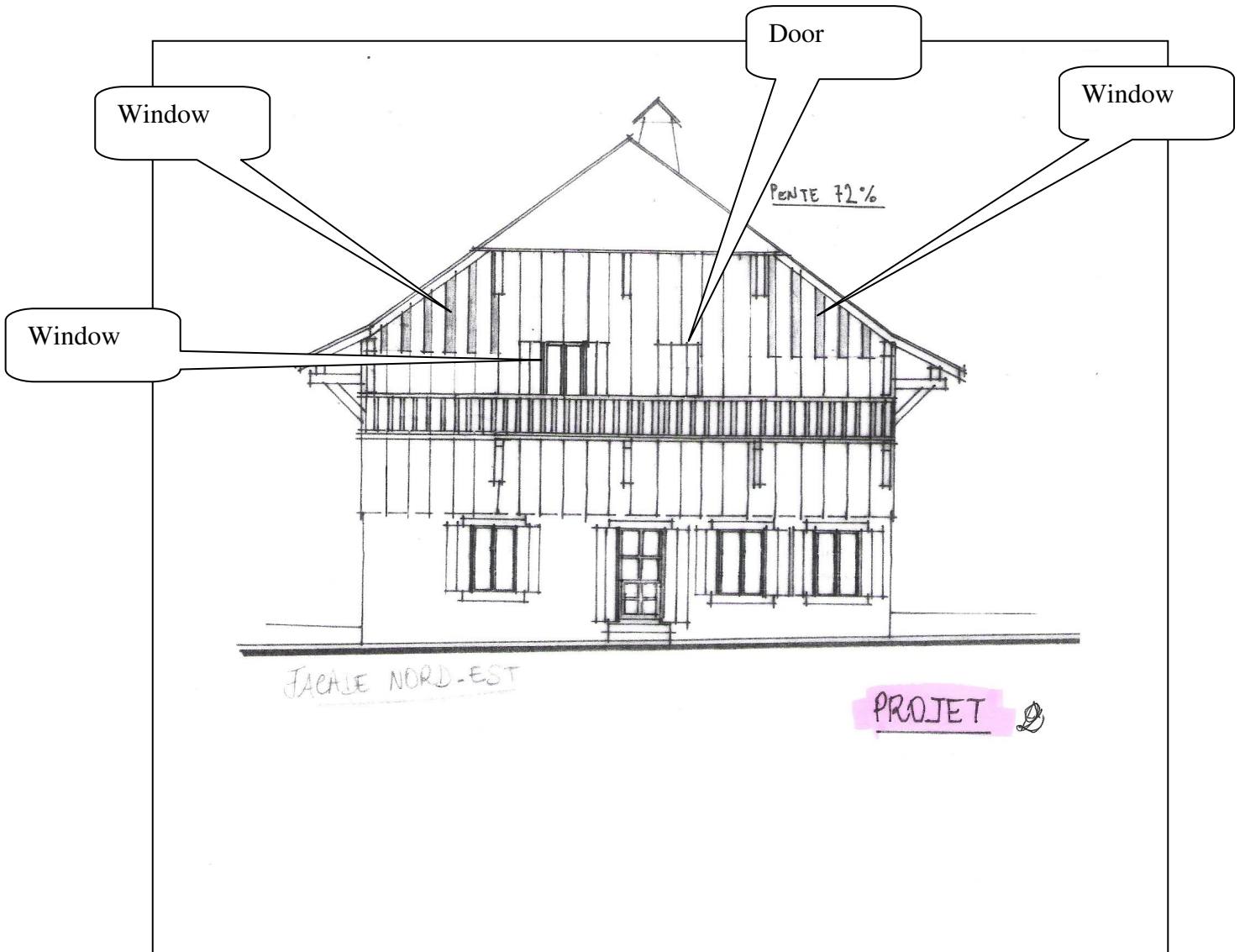

Plan of the Back of the House:

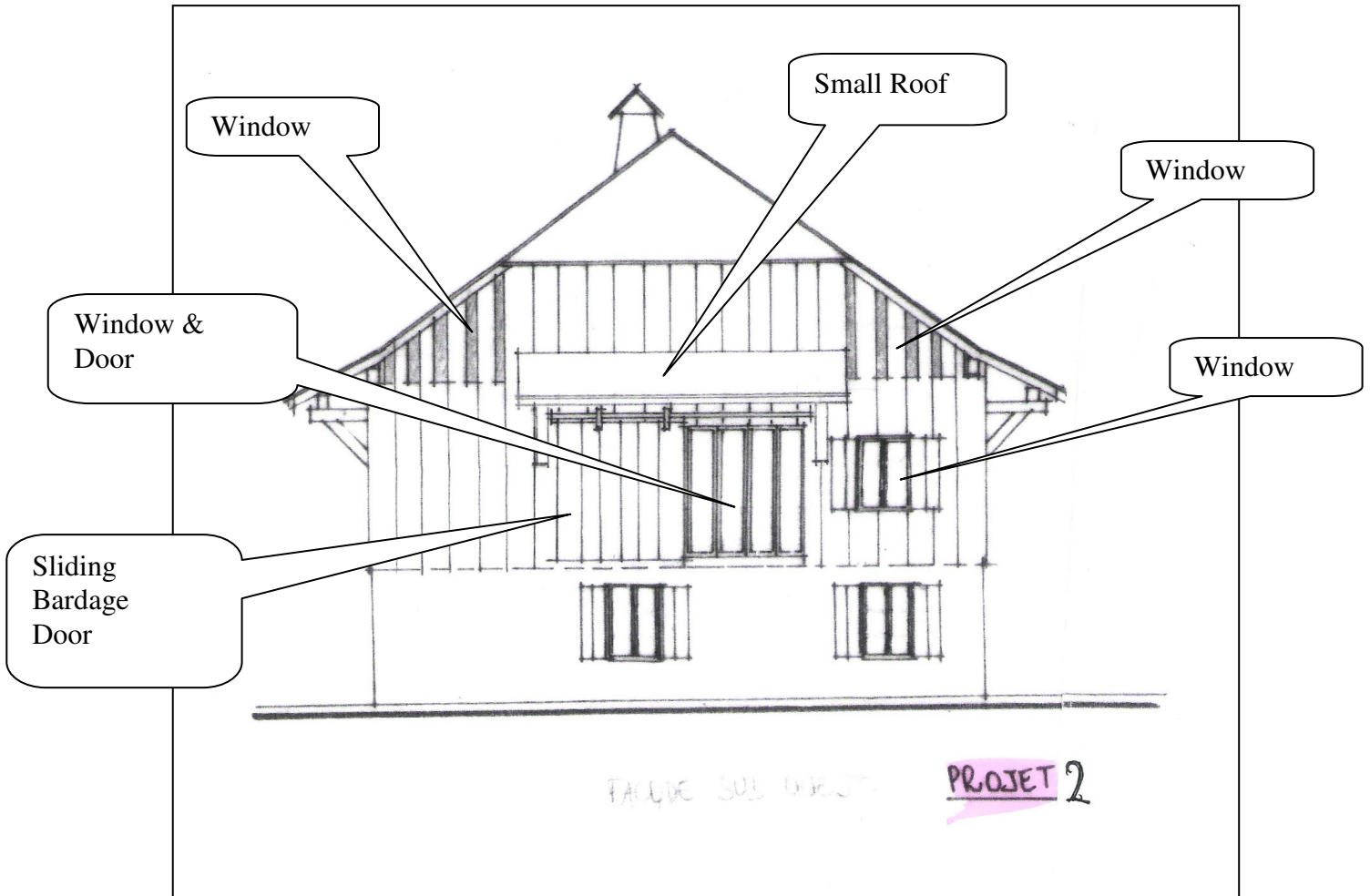

Plan of the Side of the House (nearest to Gaston's farm)

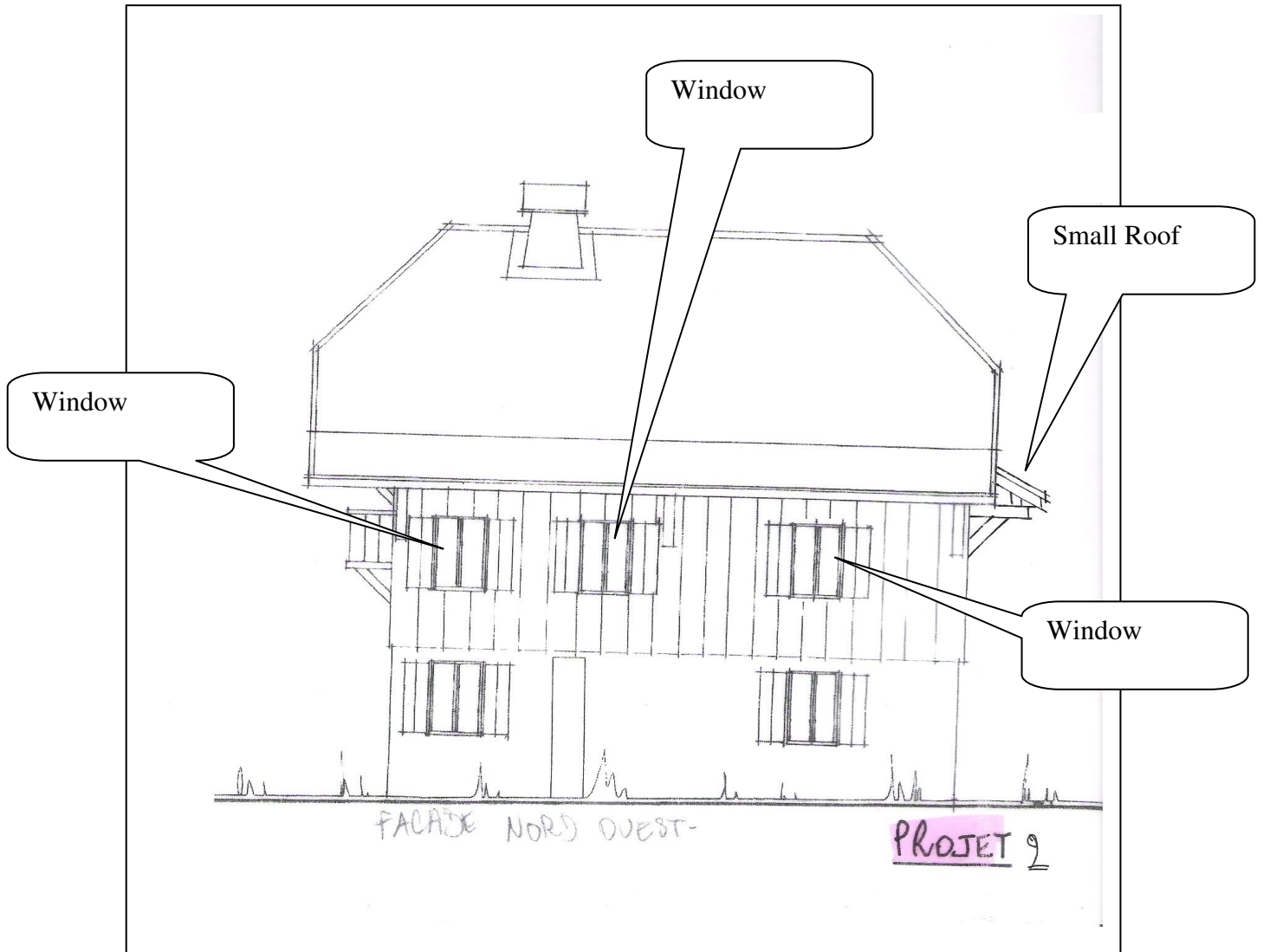

Plan of the side of the House away from Gaston's Farm

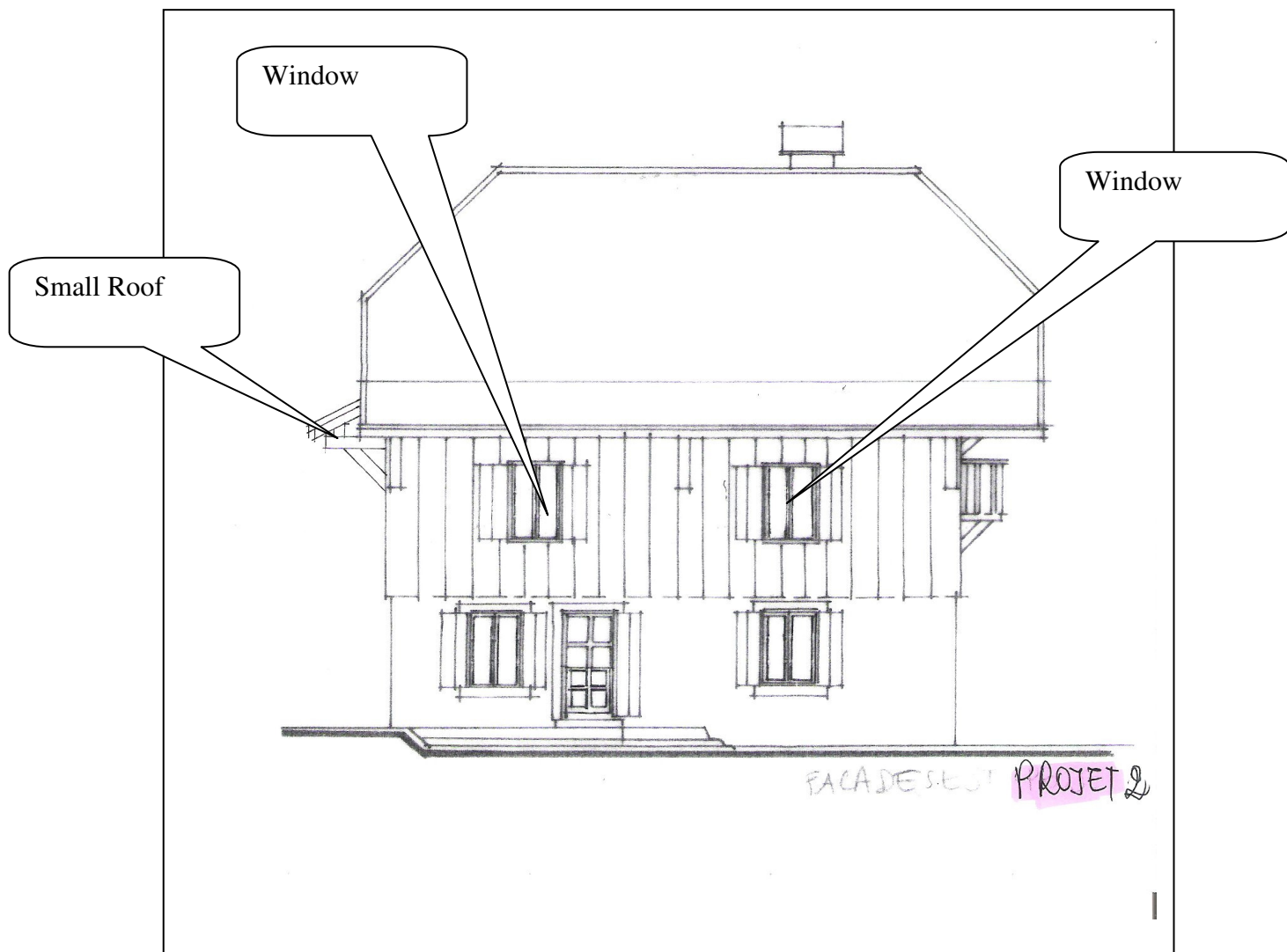

Work for This year (2010)

1. Soak Away

See plans below.

We will need to inform Water Authority and they will come to inspect the work as it progresses.

Vent-pipe by side of house.

Re-route pipe from grate at back door into (yellow) soak-away pipe.

2. Hot Water Cylinders

Replace hot water heater in cupboard downstairs with hot water cylinder upstairs (in chimney?).

3. Windows Upstairs

4. New (small) Roof – back of house – grey slates

5. Electricity

Luke (French electrician) will do the work, but he may need information from Krzysztof about existing electricity wires.

Next Year (2011):

1. Roof over the entire house

Slates

Water insulation

Heat Insulation 2 x 80? (See Pierre)

Bardage

Edges of roof to 'appear' not to be as 'thick' as the main part of the roof.

2. Inside upstairs

3. Water Tank at source

Principal of the Filter System, (Soak Away)

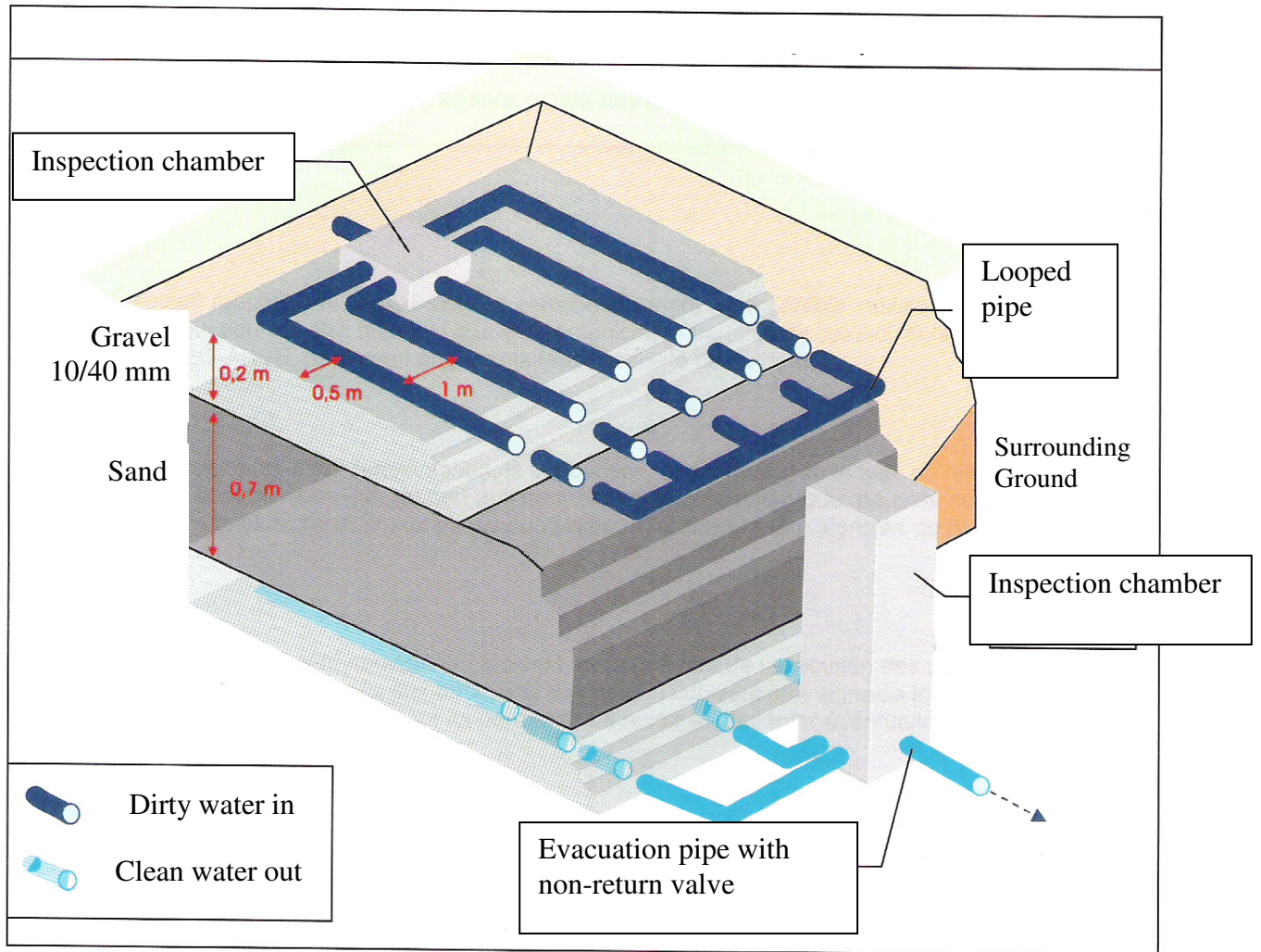

New Soak Away (Drain)

The new soak away is to go at the front of the house, where the pile of wood is now.

Outlet pipe to be taken to the small stream by the side of our house near where the temporary electricity cable crosses the stream

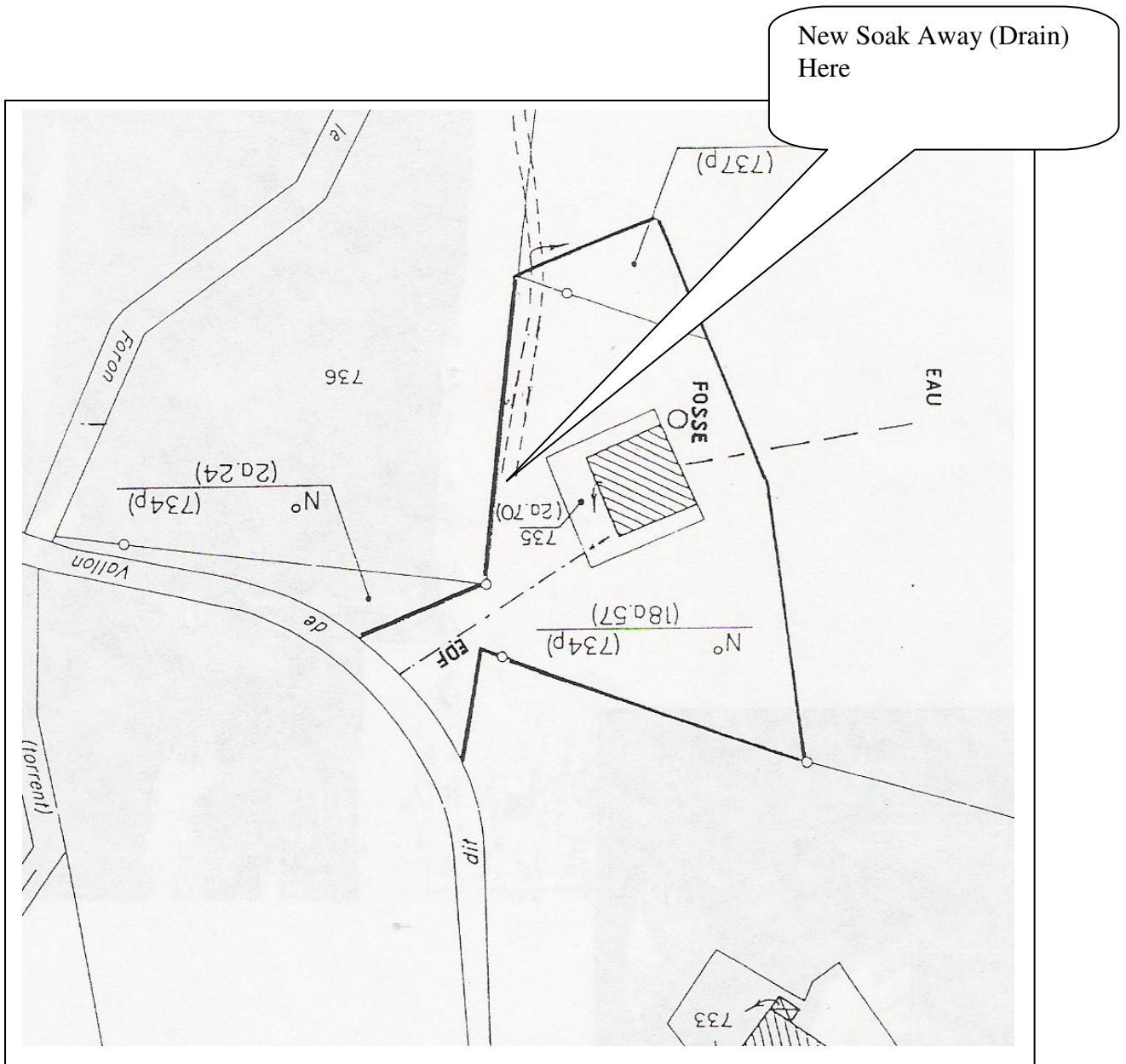

Plan of the Front of the House:

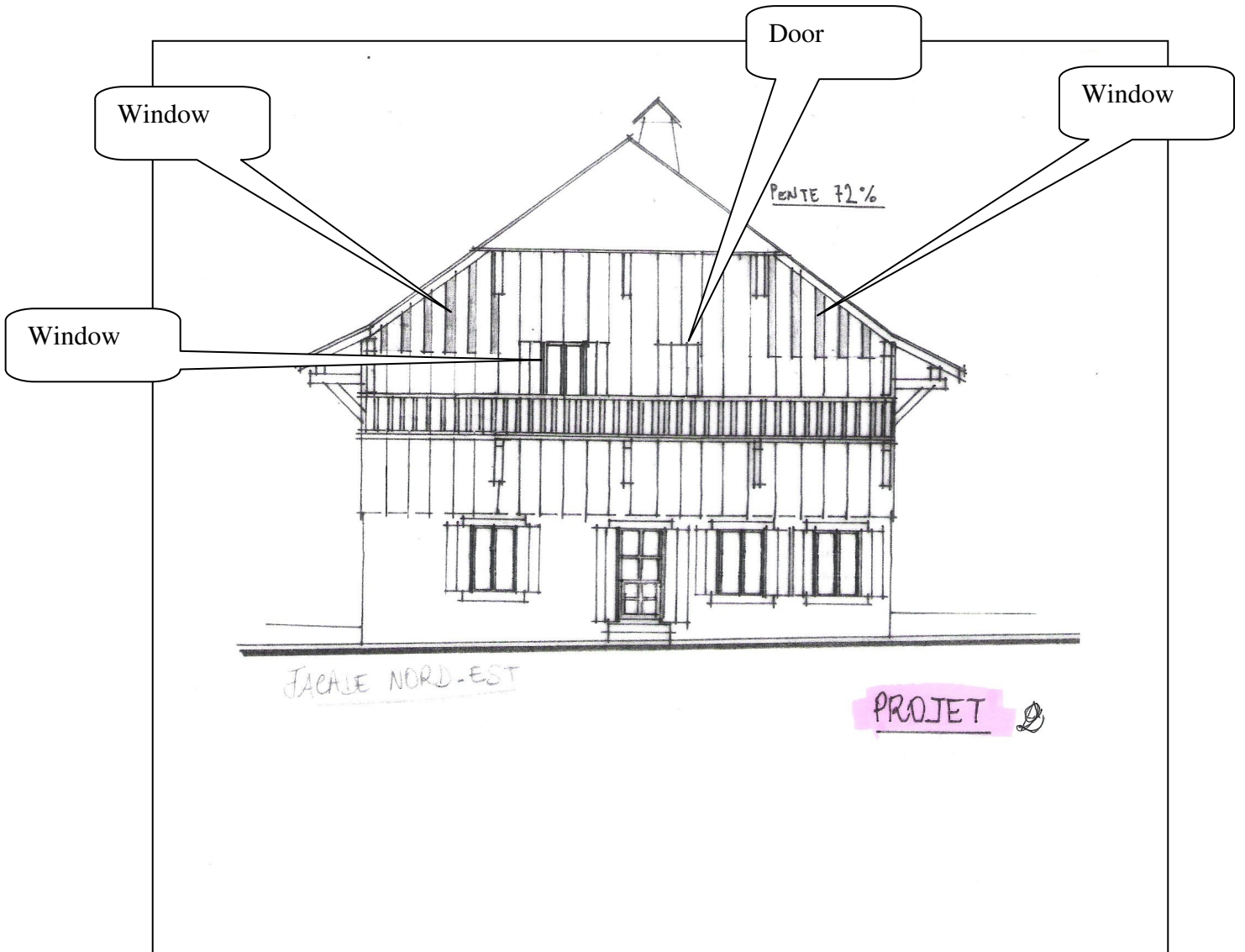

Plan of the Back of the House:

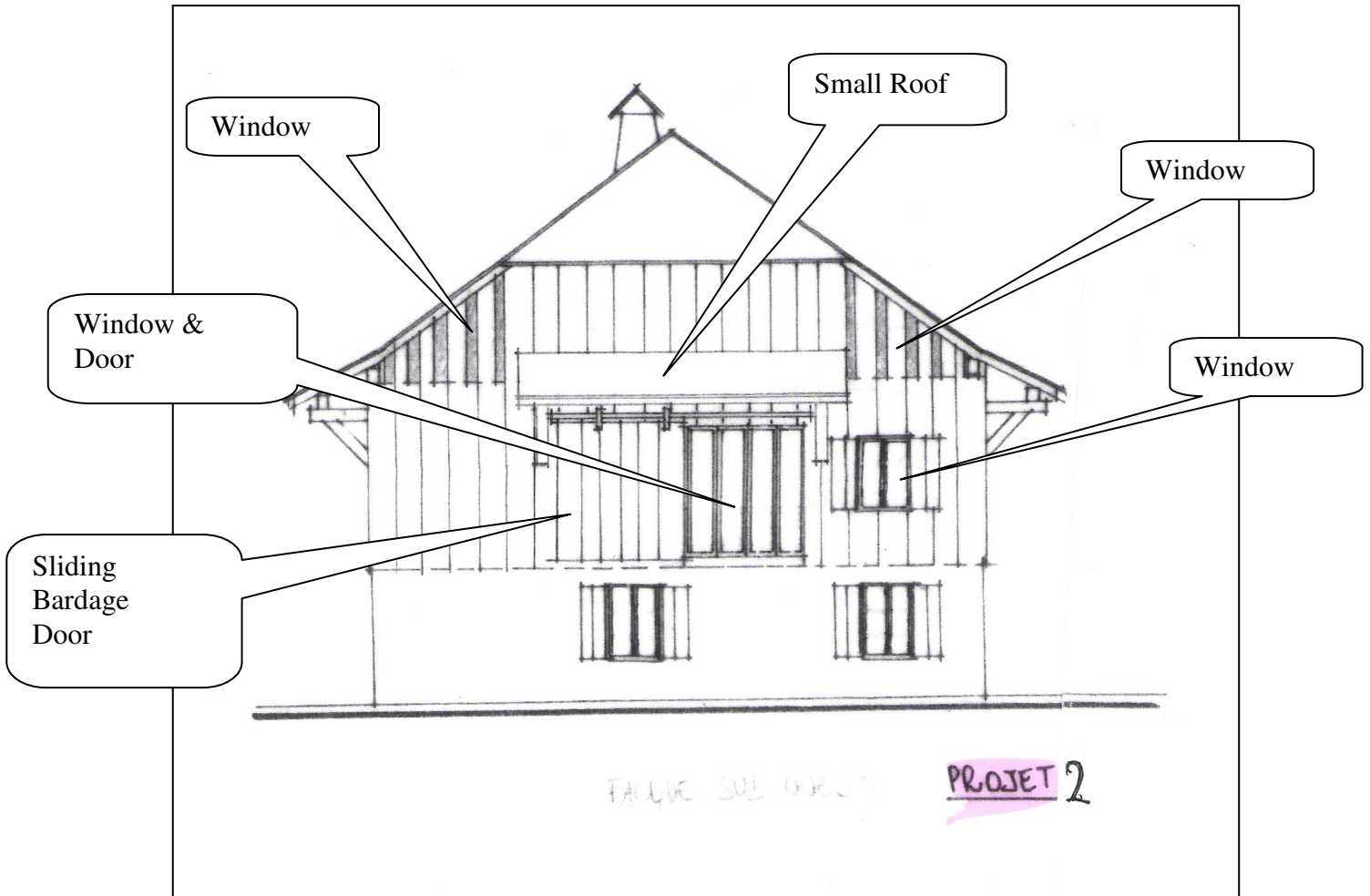

Plan of the Side of the House (nearest to Gaston's farm)

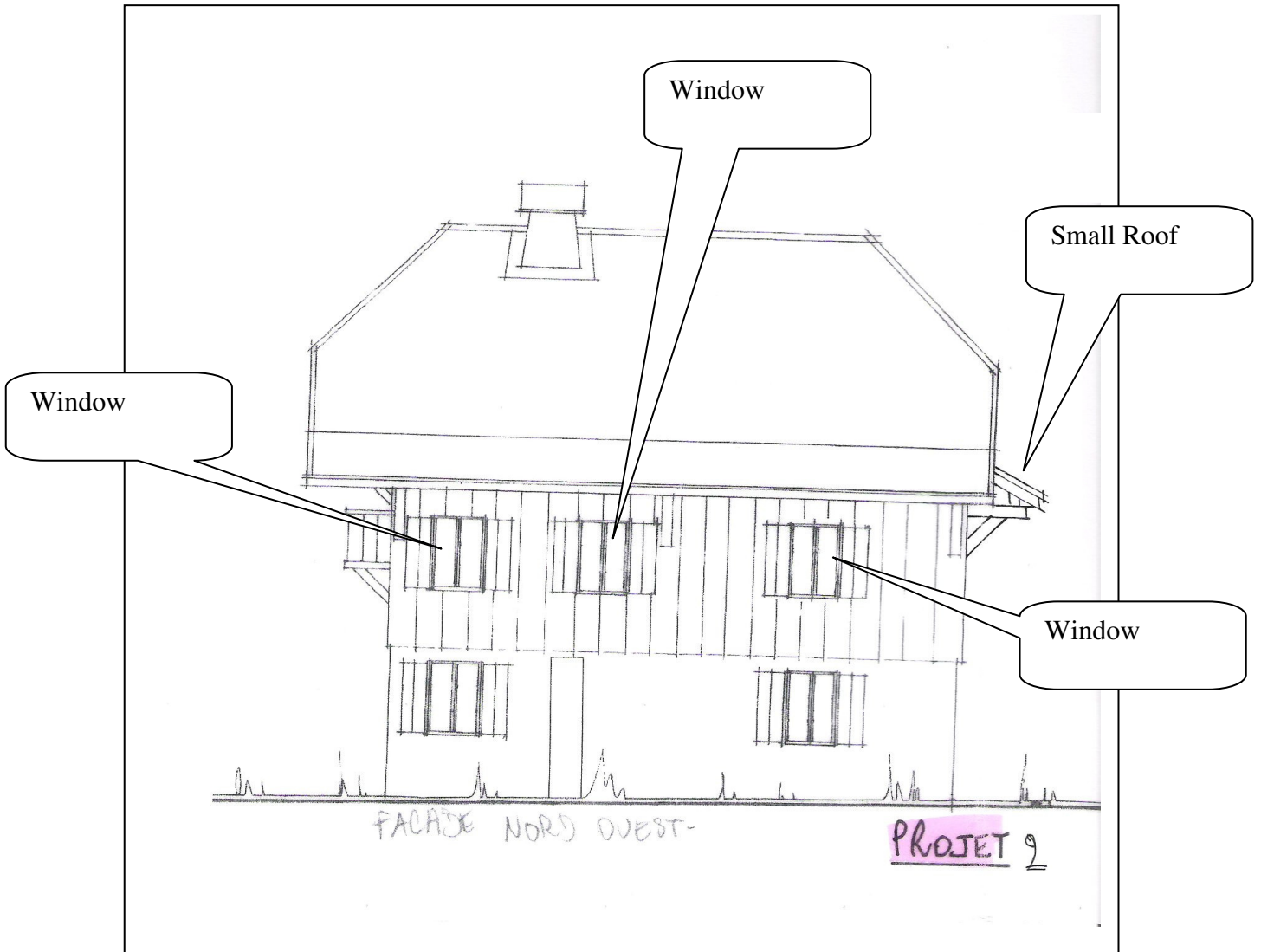

Plan of the side of the House away from Gaston's Farm

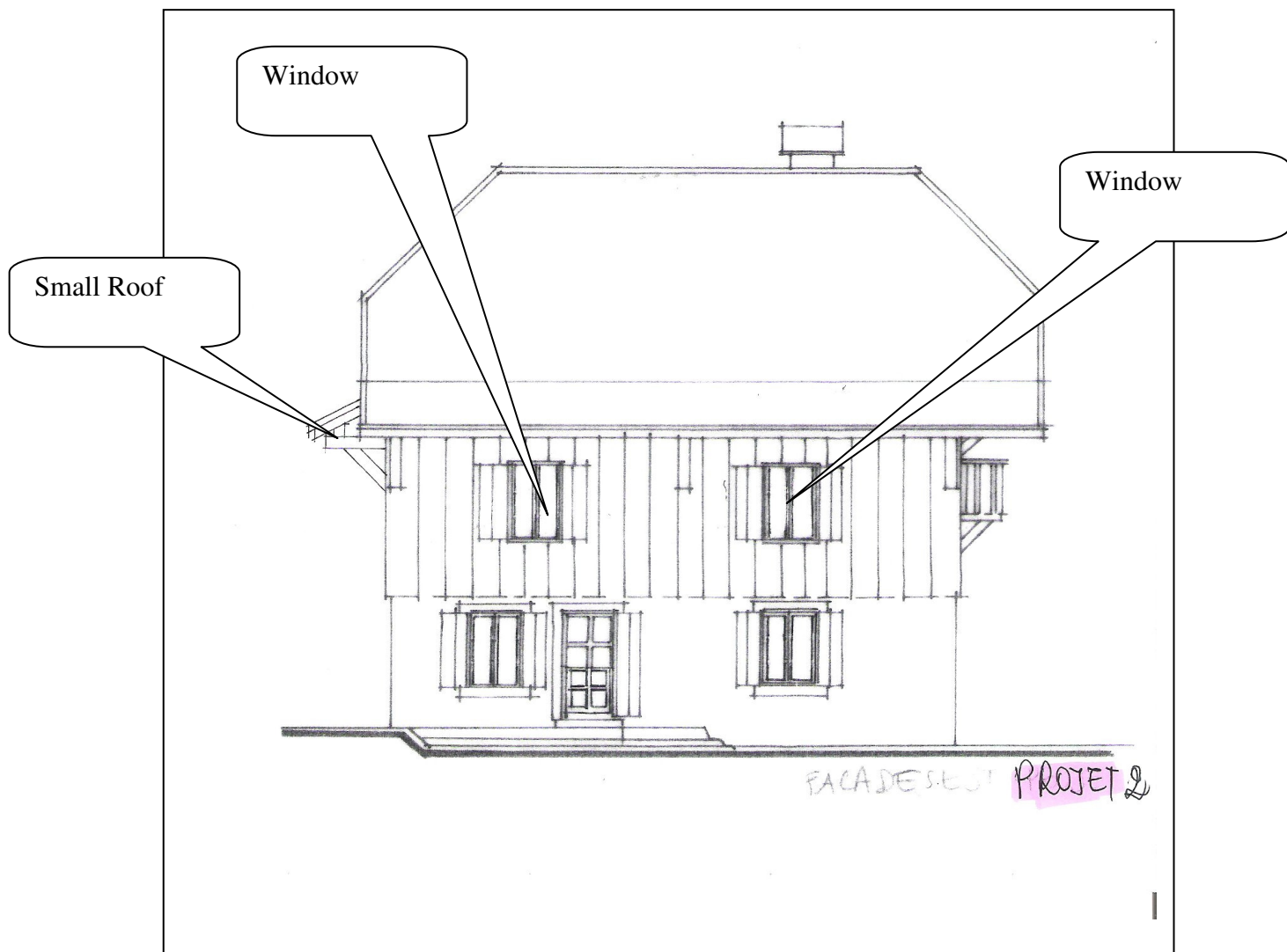

Work for This year (2010)

1. Soak Away

See plans below.

We will need to inform Water Authority and they will come to inspect the work as it progresses.

Vent-pipe by side of house.

Re-route pipe from grate at back door into (yellow) soak-away pipe.

2. Hot Water Cylinders

Replace hot water heater in cupboard downstairs with hot water cylinder upstairs (in chimney?).

3. Windows Upstairs

4. New (small) Roof – back of house – grey slates

5. Electricity

Luke (French electrician) will do the work, but he may need information from Krzysztof about existing electricity wires.

Next Year (2011):

1. Roof over the entire house

Slates

Water insulation

Heat Insulation 2 x 80? (See Pierre)

Bardage

Edges of roof to 'appear' not to be as 'thick' as the main part of the roof.

2. Inside upstairs

3. Water Tank at source

Principal of the Filter System, (Soak Away)

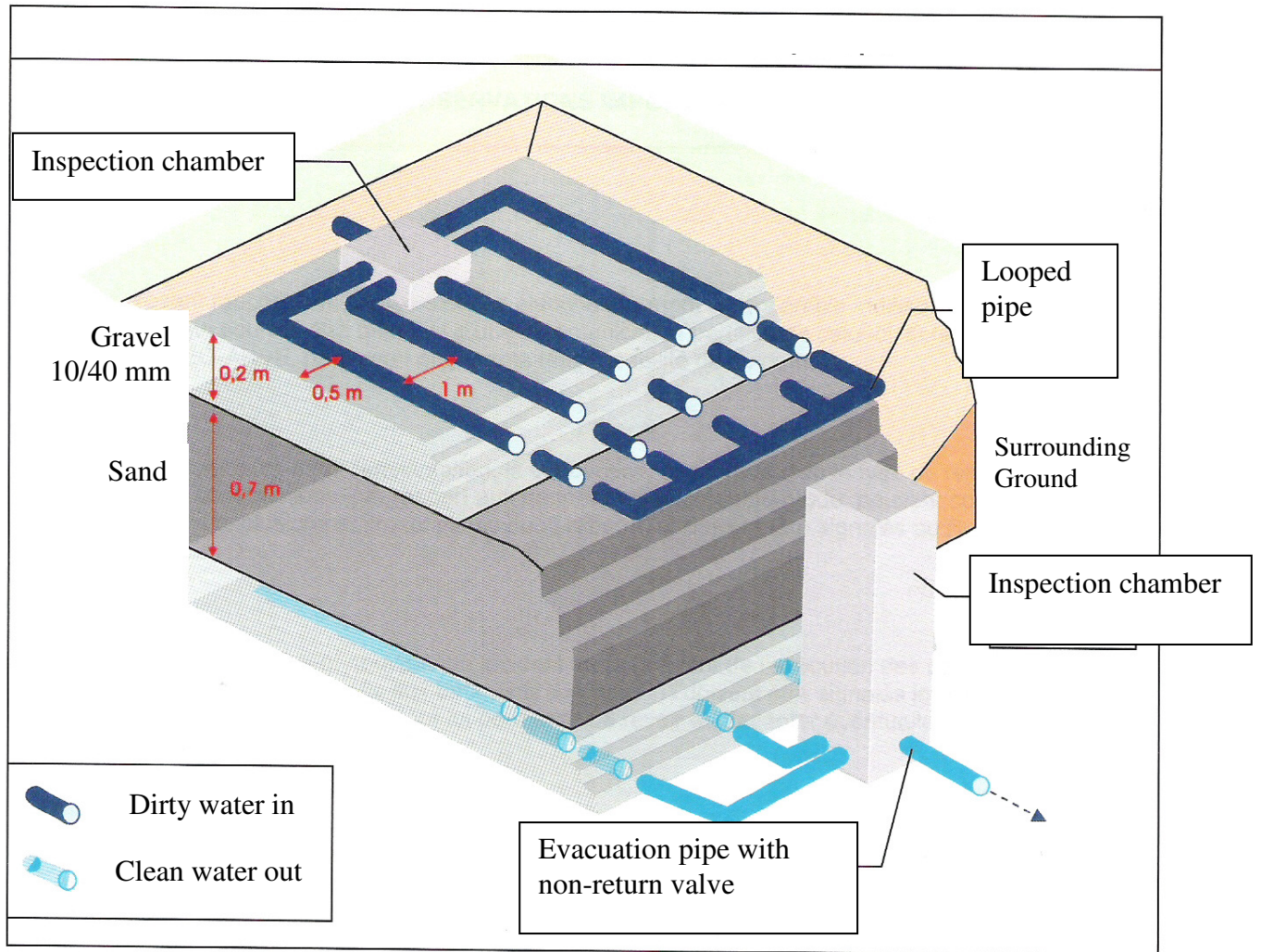

New Soak Away (Drain)

The new soak away is to go at the front of the house, where the pile of wood is now.

Outlet pipe to be taken to the small stream by the side of our house near where the temporary electricity cable crosses the stream

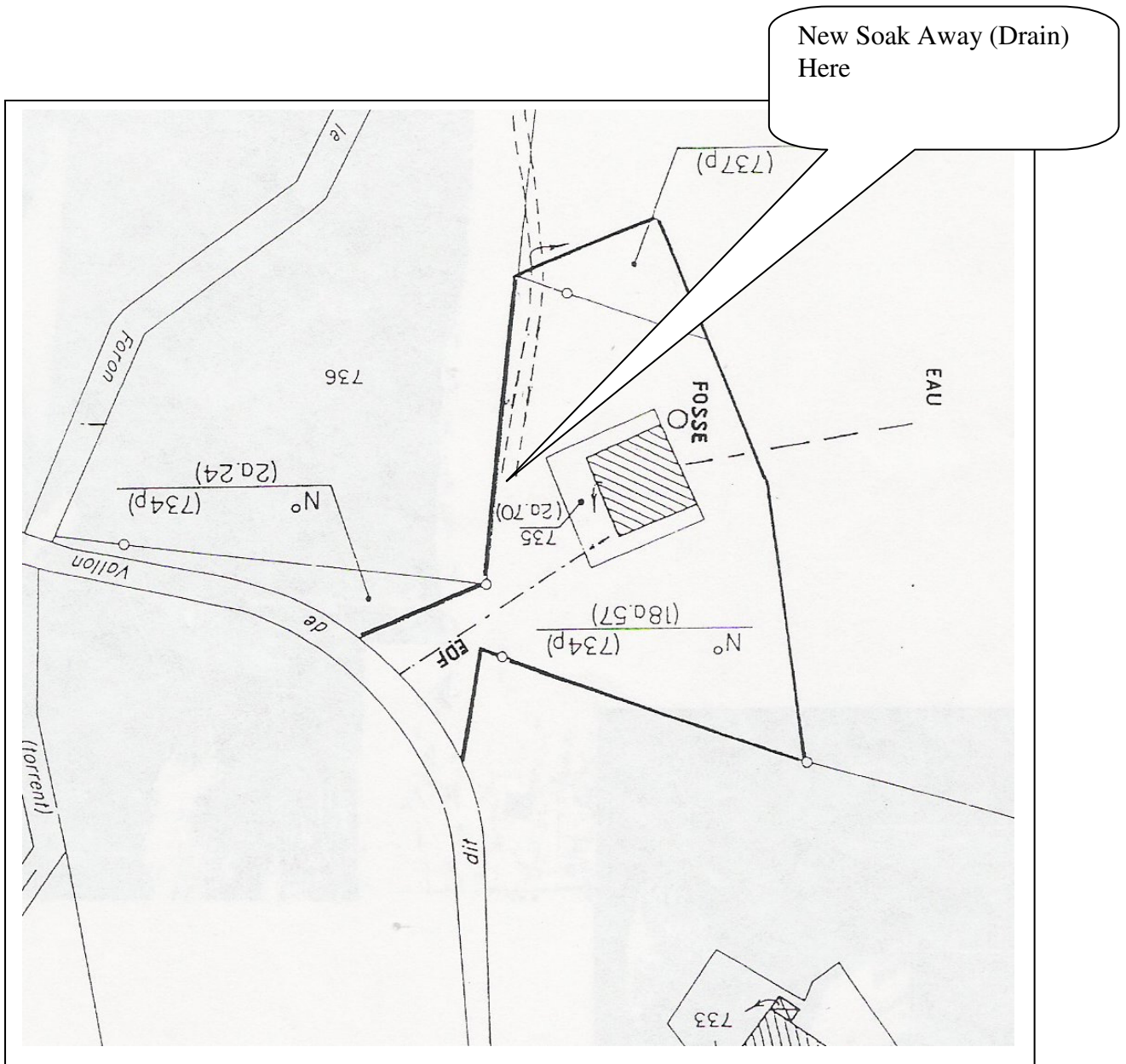

Plan of the Front of the House:

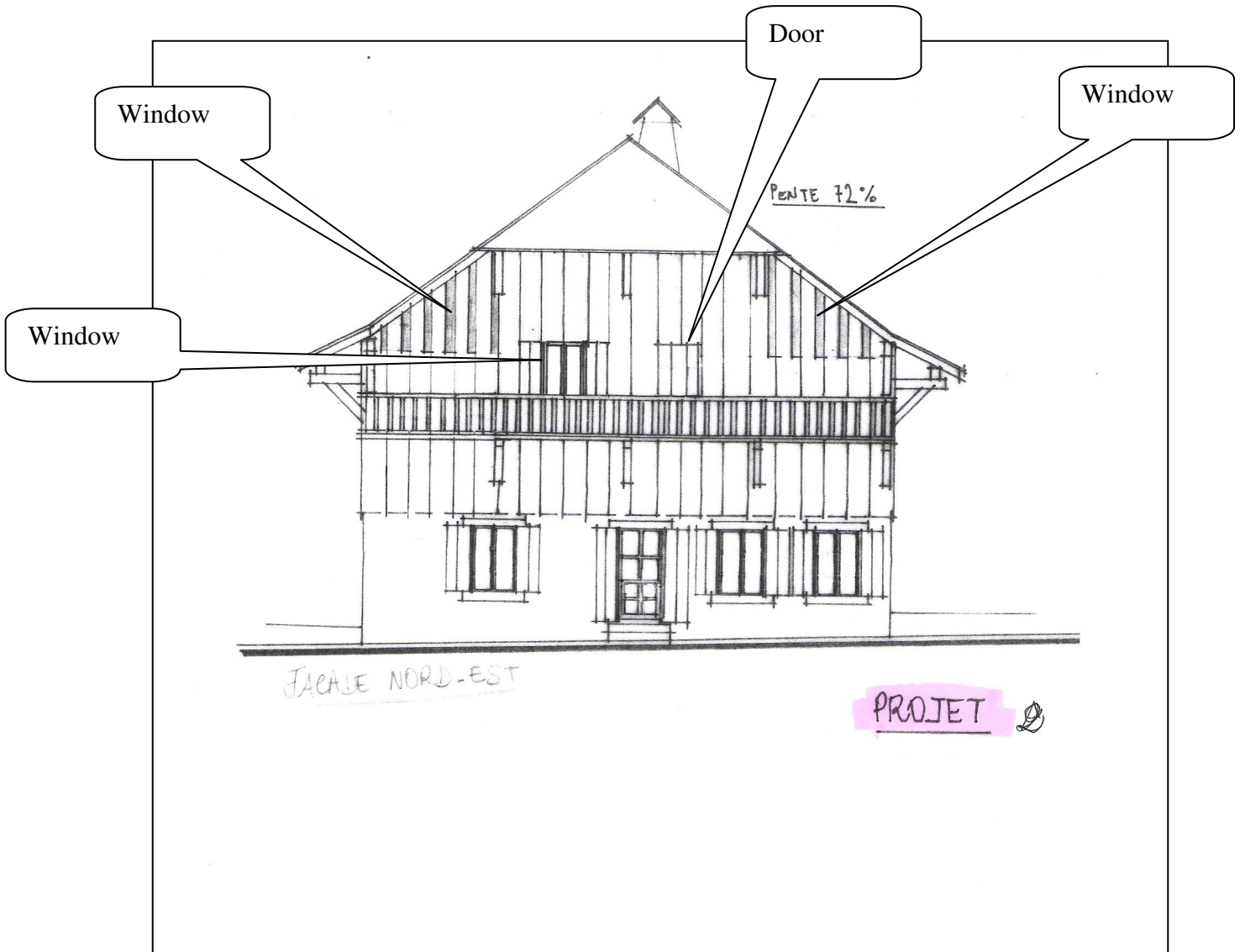

Plan of the Back of the House:

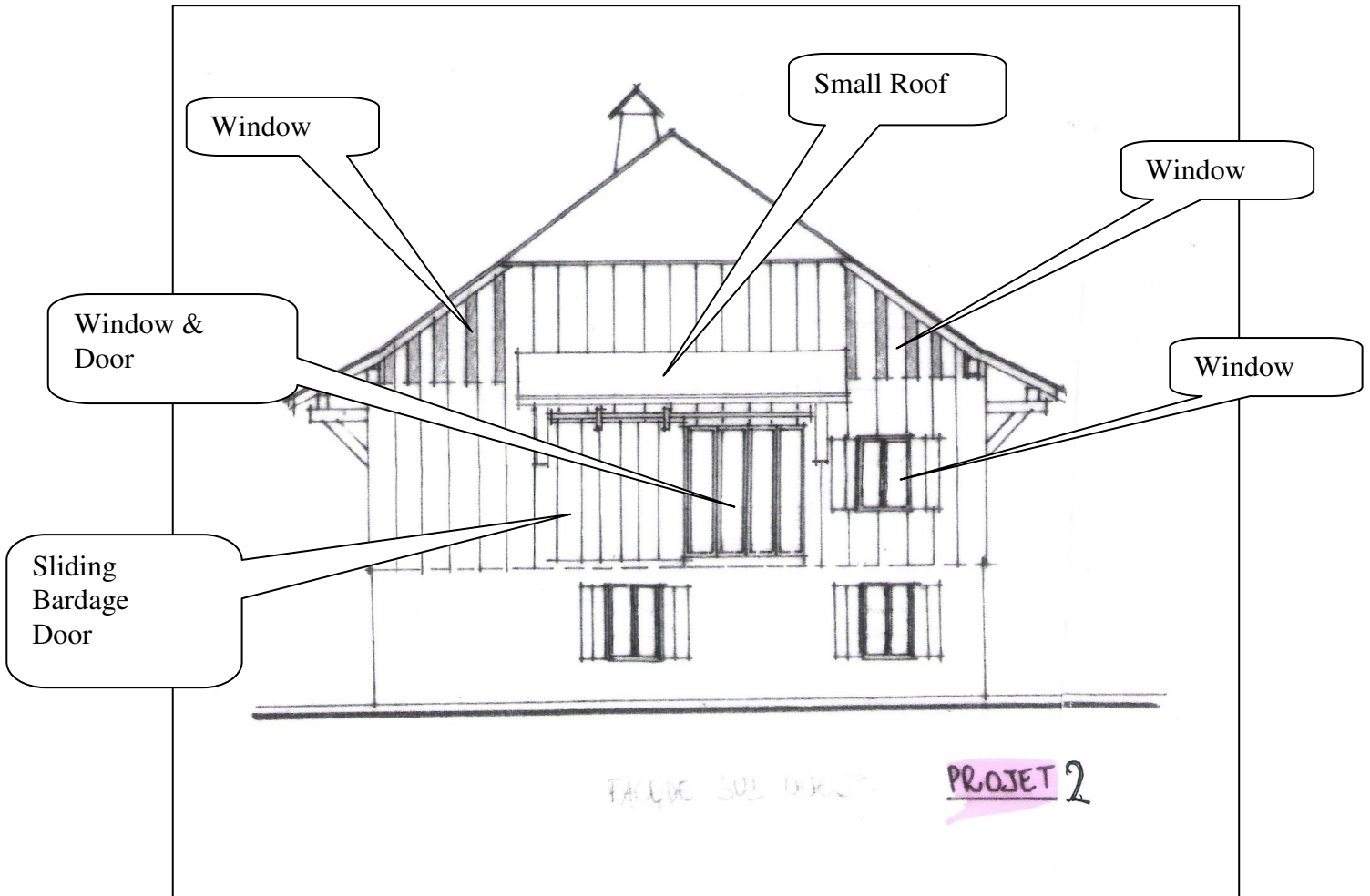

Plan of the Side of the House (nearest to Gaston's farm)

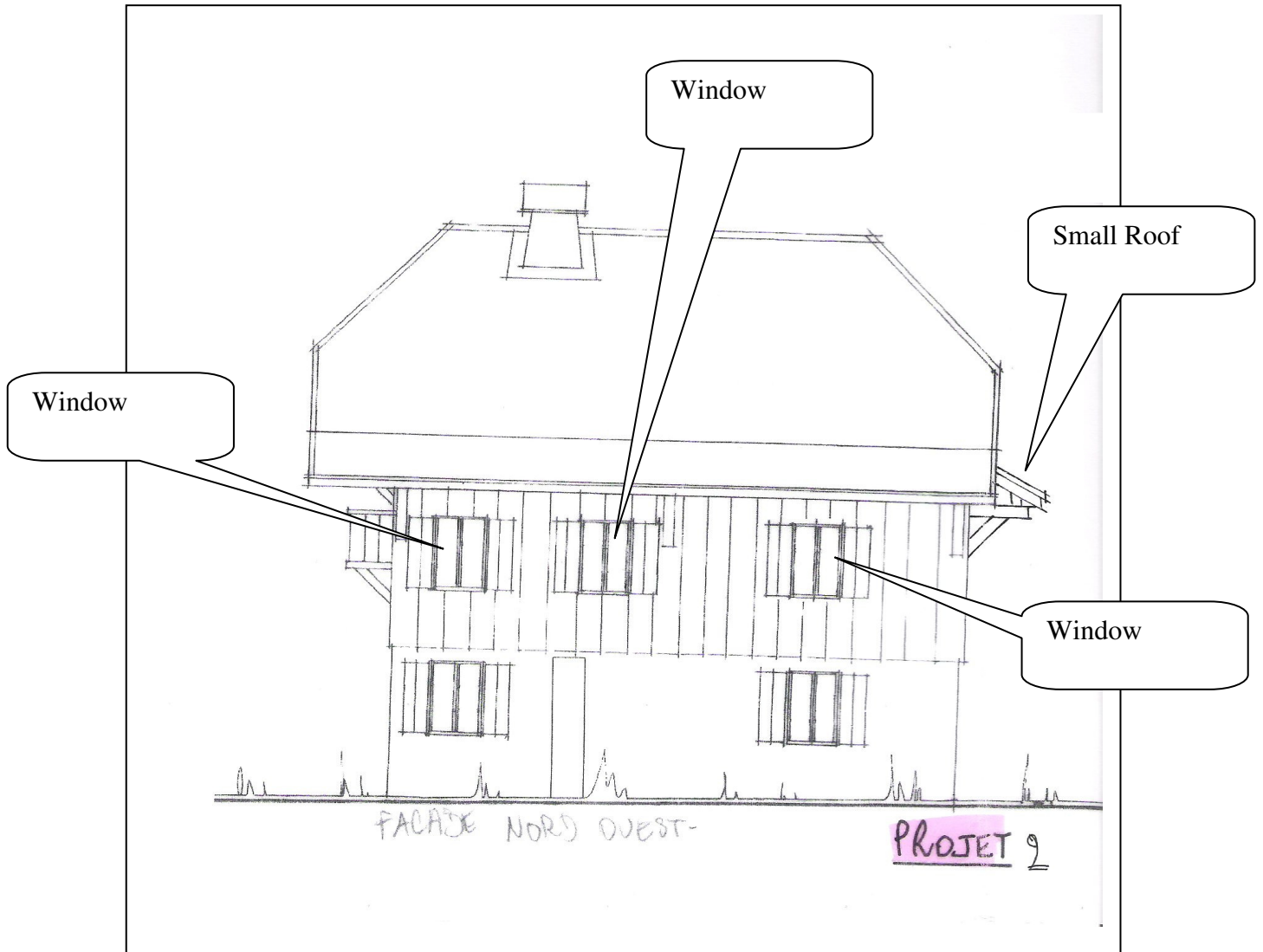

Plan of the side of the House away from Gaston's Farm

